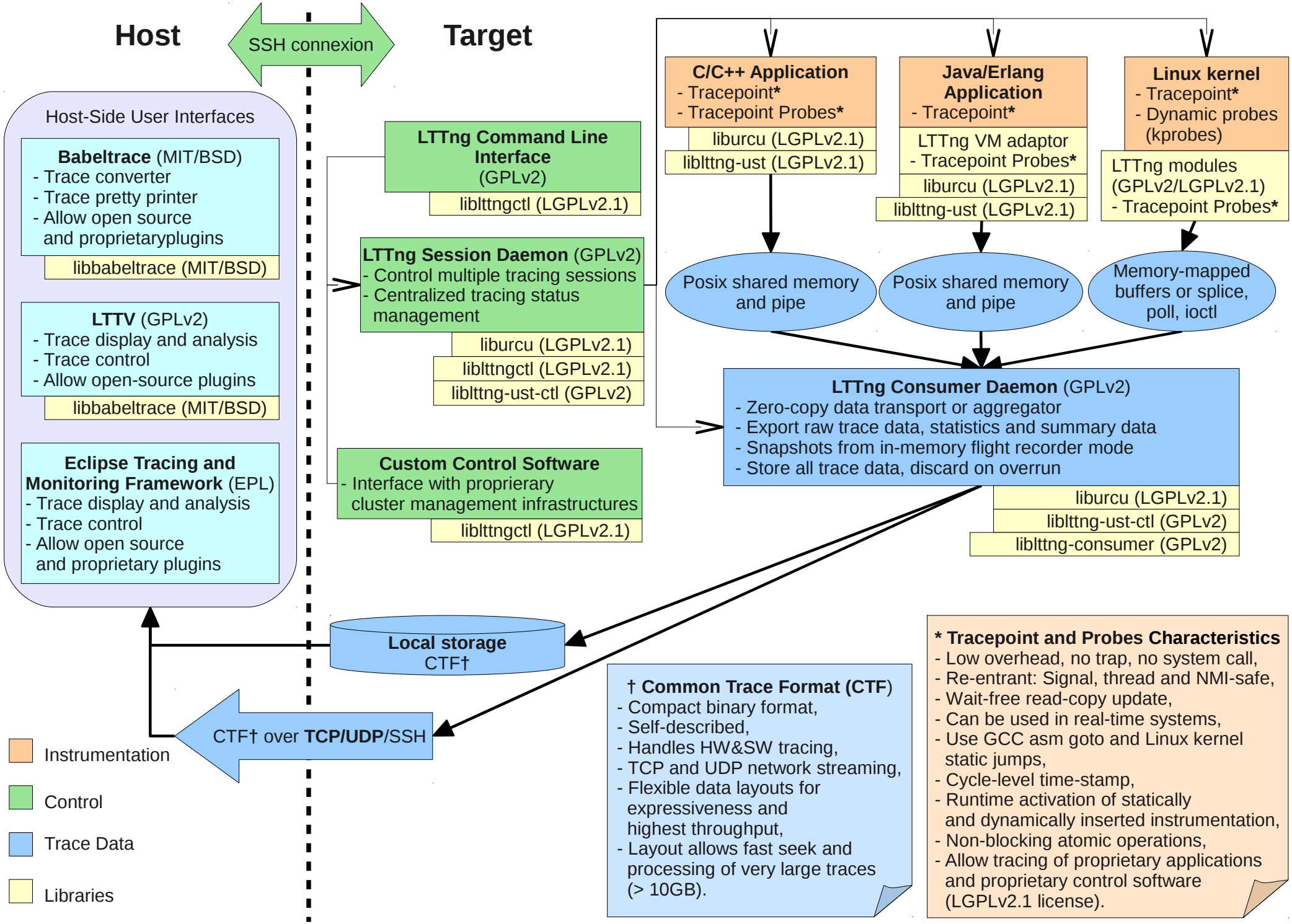LTTng 2.0 Low-Overhead Tracing Architecture